SAMKA PRESENTS

Jamie's got TENTACLES!

Erwin
is my
best friend

Pitch

On the run from aliens who want him for dessert, Jamie,
a young prince from the planet Blarb, escapes to Earth.
Disguised as a human boy, he must remain incognito.
This is no easy task: he knows nothing of human ways and
everything interests and amuses him!

Earth is just like a playground - where it's hard for him to keep his tentacles
under wraps!
Before Jamie came into his life, Erwin Walsh was a lonely boy plagued by allergies.
Now, out of the blue, literally, he has a buddy. His life is thrilling - but exhausting!

He spends most of his time covering for Jamie's intergalactic blunders ...
Unfortunately for our pals, the evil aliens haven't given up on their dessert!
They have dispatched a cultured little robot et une mutant cow to Earth to
capture Jamie!

Jamie and Erwin are in for the best vacation ever!

Once upon a time, Jamie and his parents, King Blarb and Queen Blarb, lived happily on the planet Blarb, until the arrival of a horrible alien species, the Vloks

These vile creatures have a stupid, time-honored tradition:

every 1,000 years they celebrate by

kidnapping a young Prince and eating him!

And this time

Jamie

is on the menu !

To avoid the **frying pan**, Jamie must go into hiding.

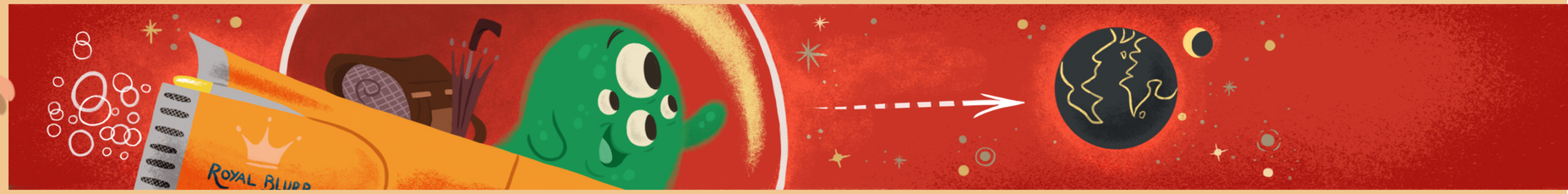

The flying saucer touches down (rather hard) in the Walsh family's backyard

A human costume,
to go on Earth unnoticed...
(Knitted by his mother, Queen Blarb)

Jamie will be safe on **Earth**...

As the Vloks are allergic to the planet's atmosphere

Jamie

Jamie knows nothing about Earth and human ways!
He doesn't know whether to walk on his legs or his hair!
And why eat with a fork when for a Blarb it's so much easier to shovel food directly into your stomach?

Because they both have four legs, Jamie can easily mistake a dog for a coffee table. It's hard to get by with only two arms, two legs and two eyes when you're used to so much more!
Whether it comes to setting the table or playing ball, he can't help using his tentacles whenever the opportunity arises.
Jamie takes everything literally. If someone asks you to "cast an eye outside", isn't it only natural to toss an eyeball out the window? Jamie is curious about everything, much too curious for his own good.

On our planet there is so much to discover: pickles (which make him triple in size), television (which is even more fun to watch when it's off) and bubble wrap (what a wonderful musical instrument!).

Jamie loves everything here (the scent of wet hair, car horns)...And wants to try everything out for himself (tugging on an old lady's moustache, munching on car tires)...

Always happy to help and eager to please, Jamie is a constant source of joy! Everybody loves him.

Of course, Jamie reacts as any alien would! And with unexpected consequences... If Nerdy says he wants a girl "out of his sight", then presto! Jamie beams her up to another planet on the far side of the galaxy.
He can just as easily give someone an elephant for his birthday! As a result, Erwin spends most of his time explaining to Jamie the DOs and DON'Ts of life on Earth! And covering for his extragalactic blunders!

Without Erwin, Jamie would not last long on our planet. He would be discovered, captured and imprisoned somewhere in Area 51.

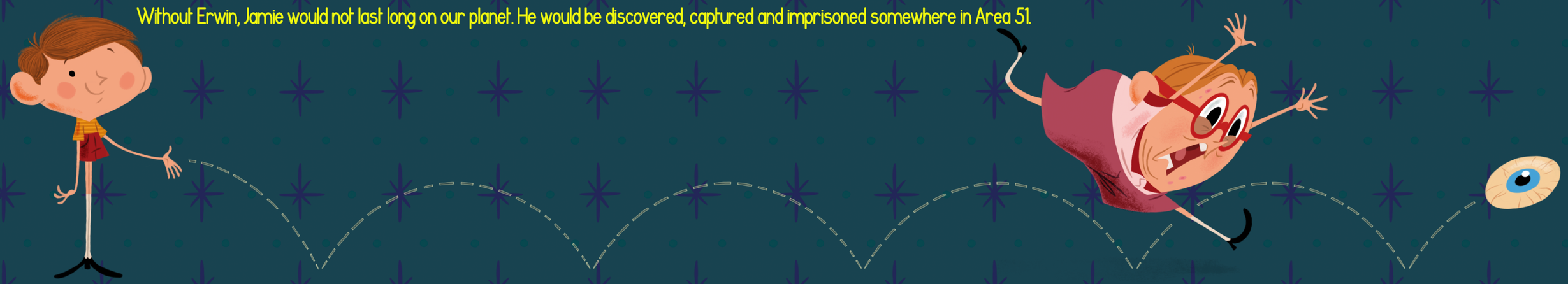

Erwin Walsh

saw him land !

It was the happiest day of his life!

AN ALIEN HAS COME TO LIVE WITH HIM!

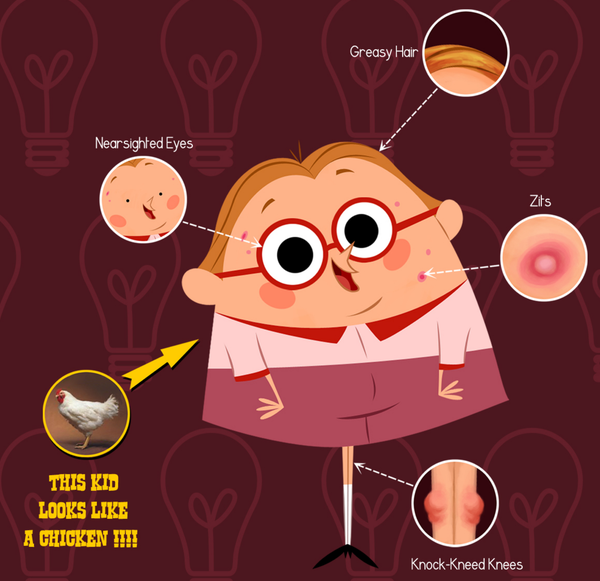

Erwin is an endearing and funny little boy who is also very shy and lacking in social skills
On top of that, he just can't seem to catch a break...every crack in the sidewalk is for him!

With his roly-poly body and wobbly legs, Nerdy hates the great outdoors.
Sports? Just talking about them makes his feet hurt!
For Erwin, playing outside is a real challenge because he is allergic to everything, even strawberries.
He is only truly happy in his room, surrounded by his comic books.

Jamie's arrival in Erwin's sad little life is nothing less than a miracle!
Jamie is not only an ideal friend, but he has super cool alien powers as well!

Now that he finally has a pal, Erwin is willing to do whatever it takes to keep him.
This means covering for Jamie's cosmic blunders and making sure he doesn't stick out his tentacles when other people are around! If Jamie gets caught, Erwin will lose his only friend!

Erwin must summon all his courage to meet these daily challenges...with more or less tact and grace! But it's worth it.

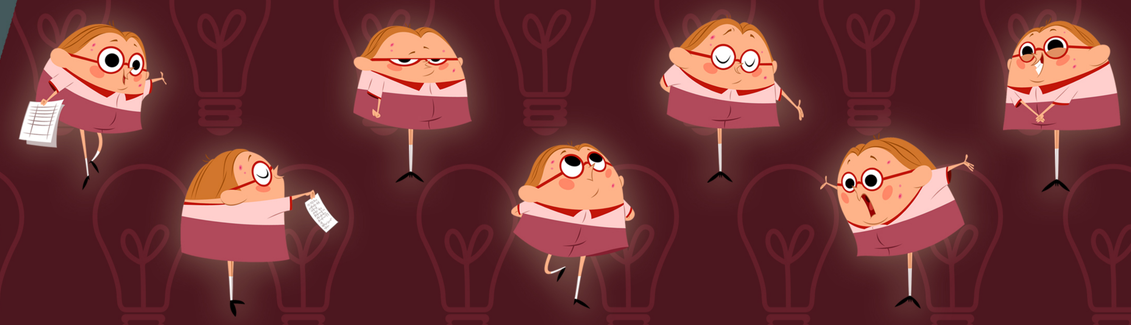

"Let me introduce you to my folks;
I'll just tell them you're my foreign pen pal!"

But with Jamie at the dinner table, things soon get out of hand !!!

Living with an alien is thrilling,
but really exhausting!

Mr. & Mrs. Walsh

Mr. and Mrs. Walsh are the epitome of human kindness
They welcome Jamie with open arms
Now he is part of the family

Mr. Walsh

A loving husband, this eccentric forest ranger adores his neatly pressed shirts and ties.
But he also has a hobby: aliens. He is convinced they exist.

His dream? To discover one, of course!
But Mr. Walsh is just as oblivious as he is enthusiastic: glued to his telescope, he doesn't even realize there is an alien in his own living room.

Mrs. Walsh

A loving wife and busy homemaker, Erwin's mother is in charge of all the local festivities (the Beaver festival, the Dog grooming show, the Miss Popcorn competition) and she loves to have guests.

She adores organizing family reunions, children's parties, treasure hunts and painting lessons - all situations that are potential nightmares for Erwin !!!

Praline

Erwin's little sister is the only one besides her brother who knows that Jamie is an alien.

She's seen his tentacles !!!

Convinced he has really come from outer space to eat the entire family,
she is scared to death of Jamie.

Although Jamie likes her a lot **she can't staaaaand him !!!!**

She keeps trying to open her parents' eyes, but to no avail.
They simply believe she is playing some sort of new game.

Praline has only one thing on her mind: exposing Jamie for what he is
and getting him out of her house, once and for all!

*M*eanwhile, the Vloks are **very very upset!** They want their dinner.

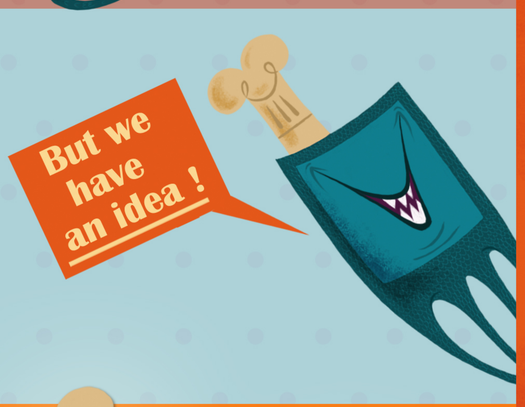

LIEUTENANT EYE-CONTAAAAAACT

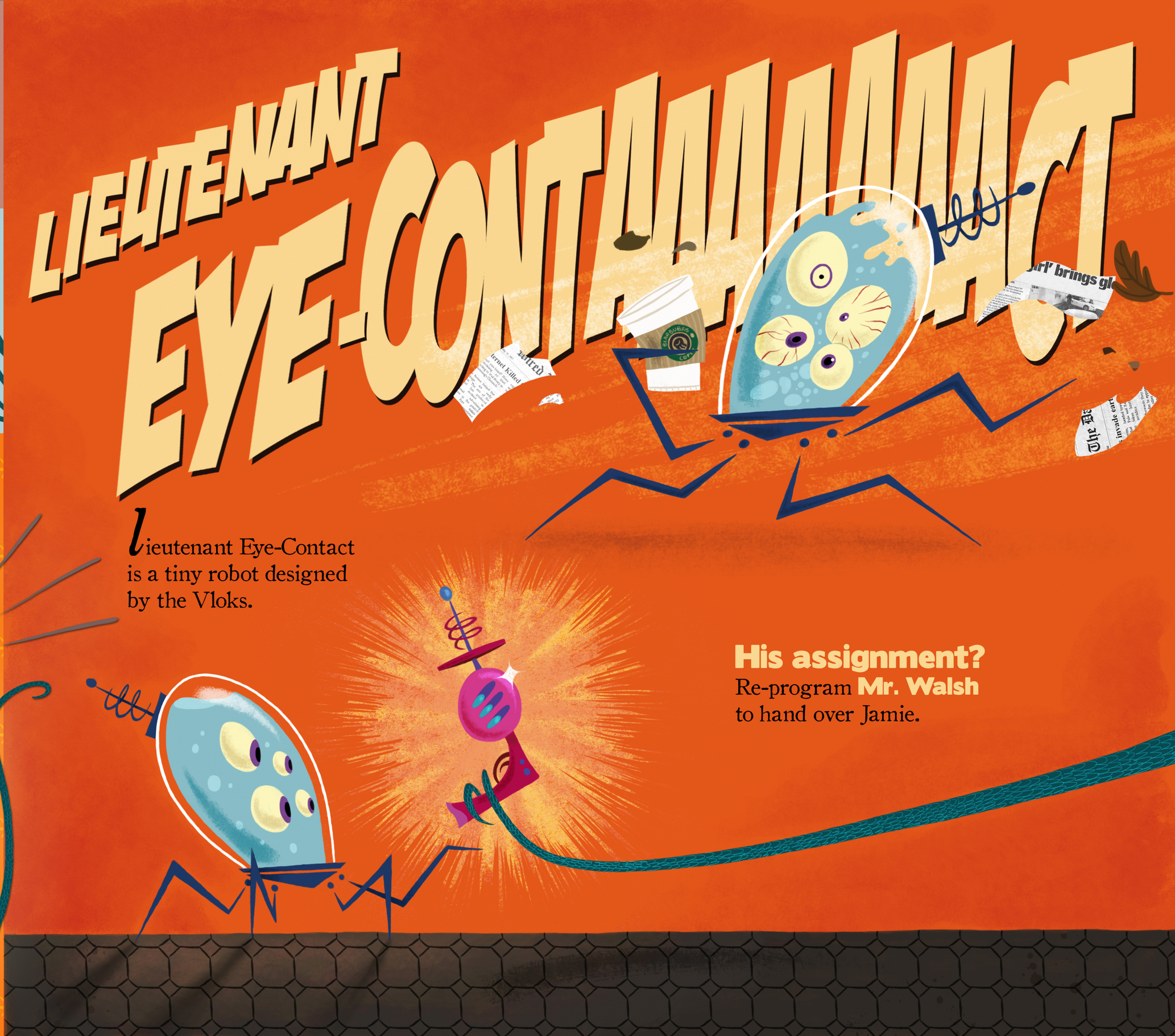

*L*ieutenant Eye-Contact is a tiny robot designed by the Vloks.

His assignment?
Re-program **Mr. Walsh** to hand over Jamie.

All he has to do is point his "single-use brain modification phaser" at him and pull the trigger
Unfortunately, Eye-Contact confuses Mr. Walsh with a cow !!!

and morphs it into a

RUTHLESS BOVINE MERCENARY

Now the cow goes by the name of
Sergeant Gratchett!
And he has only one thing on
his mind.....
CAPTURE JAMIE!

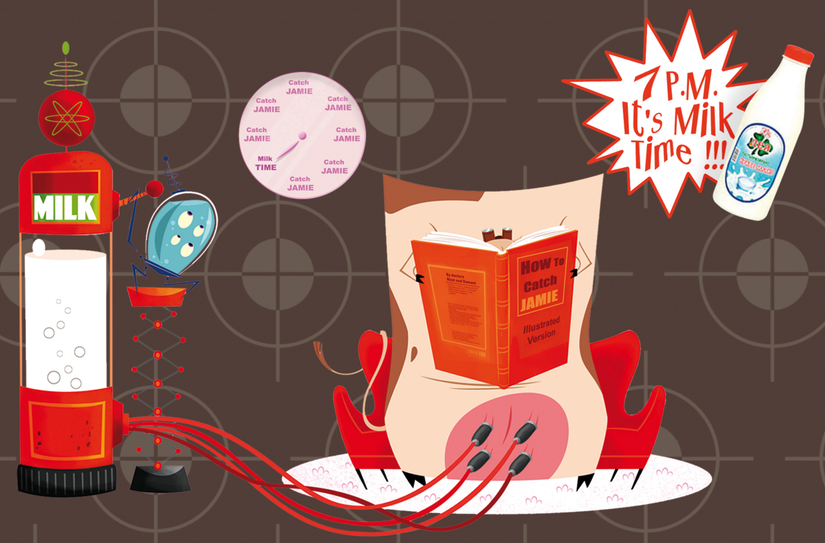

Eye-Contact and **Gratchett** must work together in order to carry out their plan. Sophisticated and cultured (he loves tea time and tasteful decorative objects), Eye-Contact now has to get along with a tyrannical, military-minded dairy cow! must work together in order to carry out their plan. Sophisticated and cultured (he loves tea time and tasteful decorative objects), Eye-Contact now has to get along with a tyrannical, military-minded dairy cow!

Hiding out with Gratchett in a barn next to the Walsh residence, Eye-Contact tries to pass himself off as a local farmer. He only has one cow, but that is more than enough for him to handle as "once a cow, always a cow"': Gratchett needs to be milked twice a day and must steer clear of the neighboring bull.

The two monitor Jamie's movements night and day, taking advantage of the slightest opportunity to try and kidnap him. Luckily for Jamie, Gratchett and Eye-Contact are a bungling pair whose plans test the limits of stupidity.

For example, Eye-Contact travels around the world to sneak up on Jamie "from behind" and Gratchett decides to pass himself off as a carpet to infiltrate the Walsh residence.

The duo's attempts are so ridiculous that Jamie doesn't even realize they are after him!

SAMKA PRESENTS

© 2014 SAMKA PRODUCTIONS